

2025 Gleneayre Horse Show and Hunter Derby

Presented by the WSJ Foundation

SATURDAY, NOVEMBER 1

Leadline Derby

Walk Trot Derby

\$500 Crossrail Derby

\$1,000 2' Hunter Derby

SUNDAY, NOVEMBER 2

\$5,000 Goshen Hill 2'6" Hunter Derby

\$7,500 Arthur H Thomas 3' Hunter Derby

Summerhouse Junior Amateur Bonus

\$500 - 2'6" Derby - \$1,000 - 3' Derby

***NEW* Busiest Trainer Bonus**

\$1,000 Awarded Saturday and Sunday



Welcome to the 2025 Gleneayre Horse Show and Hunter Derby!

The Gleneayre Equestrian Program was established in 1998 to provide a hands-on, experience-based learning environment for people in difficult situations, including children, families, and military personnel. We focus on a population that is poorly served by more mainstream resources and programs and believe that the powerful connection between people and horses is transformational.

The Gleneayre Horse Show and Hunter Derby is our largest fundraiser, and all proceeds from this event go directly towards funding our programs for the year. We thank you for your participation, and your support, which allows us to continue our mission of bringing people and horses together for the betterment of each other's lives.

Ellen J. Healey, Founder

ENTER ONLINE

Exhibitors will be able to enter the show electronically as well as view their bills online. To submit entries or learn more about the electronic entry process, please visit **Horseshowing.com**.

For More Information Contact Gleneayre Farm

573 Eayrestown Road, Lumberton, NJ 08048

Phone: (609) 267-4104

Email: donna@gepnj.org

Website: www.gleneayreequestrianprogram.org/

Facebook: www.facebook.com/GleneayreEquestrianProgram





Saturday Officials

Judges

Alexandra Panetta, Brookville MA

David Boley, Osceola PA

Sunday Officials

Judges

Alexandra Panetta, Brookville MA

David Boley, Osceola PA

Show Staff

Show Manager | Nathan Panetta with Panetta Show Services

Show Secretary | Katie Benson

Course Designer | Nathan Panetta

Photographer | Paws and Rewind

EMT | George Cummings Concert Support Services



Paws and Rewind
Every Ride. Every Ring.

Find Your Show Photos: www.pawsandrewind.com

 /pawsandrewindllc  @pawsandrewindllc



GEORGE CUMMINGS
732-610-9379

-EMS FOR EVENTS-

CPR/FA Instructor - AHA ASHI
EMT Instructor - NJ, NREMT
EMS Safety, Heads Up - Clinician,
CEVO 4, PHTLS, PEARS
Safe Sport Certified

concertsupportservices@gmail.com
www.concertsupportservices.com

Rules & Regulations

1. A \$50 Office Fee will be charged to each account payable with entry fees which will also cover EMT fees. This will serve as a deposit and is required to process an entry. This is not refundable or transferable.
2. NO SCHOOLING on Saturday in the Side Ring or Main Ring, HAND WALKING ONLY.
3. NO SCHOOLING on Sunday in the Main Ring, HAND WALKING ONLY.
4. ENTRY FEES: \$30 per class, \$30 for the Walk-Trot Derby, \$30 for the Leadline Derby, \$50 for the Crossrail Derby, \$75 for the 2' Hunter Derby, \$150 for the 2'6" Hunter Derby, \$200 for the 3' Hunter Derby.
5. All signed checks or credit cards on file and completed entry blank must be submitted before back numbers can be issued.
6. A Fee of \$40 will be charged for all non-negotiable checks.
7. Enter online at www.horseshowing.com. An incomplete entry form cannot be issued a back number and will go to the top of the jump order. There is no cost to the exhibitor to process online entries.
8. A \$15 late fee will be charged if entry is submitted after October 31st, a \$30 late fee will be charged if entry is submitted the day of the show. Please bring a copy of a current negative coggins and vaccination report. Failure to close out your entries at the Secretary's Booth will result in a \$30 charge per horse.
9. Check the specifications for each Derby to see cross entry restrictions.
10. The Gleneayre Horse Show, the Gleneayre Equestrian Program, Gleneayre Farms, Inc., the Committee, or the property owners will not be responsible for any accident, loss or damage which may occur to any horse, rider or equipment before, during or after the show.
11. The Committee reserves the right to cancel, combine, change location or add any class(es) or schooling deemed necessary.
12. Should any question arise, it will be directed to the Show Management, whose decision shall be final.
13. The decision of the Judge shall be final.
14. Jump orders for all Derbies will be constructed and posted by show management.
15. Failure to enter the ring within two minutes of being called will incur elimination.
16. All riders must wear proper attire including ASTM/SEI certified headgear at all times while mounted on show grounds.
17. All dogs must be leashed.
18. It is a condition of entry to the show grounds that these rules and regulations be read, understood, and accepted.
19. Footing is a combination of sand and GGT in both rings. Ring sizes: Side Ring: 100' x 200' and Main Ring: 150' x 250'.
20. Entries, counts, and results will be posted on www.horseshowing.com.

Saturday Schedule – November 1st

MAIN RING

8AM Start

No Schooling

2' Hunter Division

11. 2' Hunter Division Over Fences

12. 2' Hunter Division Over Fences

13. 2' Hunter Division Under Saddle

Champion and reserve to be awarded

15-minute course-walk and hand-walk

14. \$1,000 Gleneayre 2' Hunter Derby

Crossrail Hunter Division

7. Crossrail Hunter Over Fences

8. Crossrail Hunter Over Fences

9. Crossrail Hunter Under Saddle

Champion and reserve to be awarded

15-minute course-walk and hand-walk

10. \$500 Gleneayre Crossrail Derby

*Immediately at the conclusion of the
Crossrail Derby we move to the Side Ring and
continue with that schedule.*



SIDE RING

Starting at conclusion of Main Ring

No Schooling

1. Leadline Equitation

2. Leadline Derby

Walk-Trot Beginner Rider Division

3. Walk-Trot Equitation

4. Walk-Trot Pleasure

5. Walk-Trot Equitation Over Poles

Champion and reserve to be awarded

10-minute course-walk and hand-walk

6. Gleneayre Walk-Trot Hunter Derby

Pleasure Division

15. English Pleasure

16. Bridle Path Hack

17. Hunter Hack

Champion and reserve to be awarded

Sunday Schedule – November 2nd

MAIN RING

8AM Start

No Schooling

2'6" Hunter Division

18. 2'6" Hunter Division Over Fences

19. 2'6" Hunter Division Over Fences

20. 2'6" Hunter Division Under Saddle

Champion and reserve to be awarded

3' Hunter Division

21. 3' Hunter Division Over Fences

22. 3' Hunter Division Over Fences

23. 3' Hunter Division Under Saddle

Champion and reserve to be awarded

Course walk and hand walk

24. \$5,000 Gleneayre 2'6" Hunter Derby

Course walk and hand walk

25. \$7,500 Gleneayre 3' Hunter Derby

Horse Show and Hunter Derby Specifications

1. Leadline Equitation Class – Walk/Trot. Open to all riders 6 and under. Entry Fee: \$30.

2. Gleneayre Leadline Derby

Open to all riders 6 years of age and under. A one-round Derby, always "on lead". Course may include walking over a rail, walking over a rail in a 2-point jumping position, halt, perform a short trot, walk on a loose rein, walk through a pathway, and/or show a handy track at the walk. Rider may not cross enter into any other Derby. Pinning 1st-12th. Entry Fee: \$30.

Walk-Trot Beginner Rider Division – Open to all beginner riders of any age who have not cantered in a horse show. Entry Fee: \$30 per class. Champion and Reserve to be awarded.

3. Walk-Trot Equitation

4. Walk-Trot Pleasure – judged on the horse or pony's manners, suitability and performance

5. Walk-Trot Equitation Over Poles – four cavaletti on the track

6. Gleneayre Walk-Trot Derby

A one-round Derby open to riders of any age who have not cantered in a horse show. Course to be cavaletti poles, may include walking through a pathway, showing a handy track, halting, or walking on a loose rein. Trotting on course not to be penalized. Rider may not cross enter into any other Derby. Pinning 1st-12th. Entry Fee: \$30.

Crossrail Hunter Division – Open to all. Simple changes of lead not penalized. Entry Fee: \$30 per class. Champion and reserve awarded.

7. Crossrail Hunter Over Fences

8. Crossrail Hunter Over Fences

9. Crossrail Hunter Under Saddle

10. \$500 Gleneayre Crossrail Hunter Derby

A two round Derby. The first round will be a classic hunter course to be judged on performance, style and brilliance. The top twelve from the first round will return for a handy hunter course to be judged on performance, style, brilliance, and handiness. Simple changes of lead not to be penalized. Horse/rider combination may not cross enter into any other Derby. Ribbons and \$500 in prize money distributed to the top twelve riders. Entry Fee: \$50.

Gleneayre 2' Hunter Division – Open to horses and ponies. Fences 2' in height. Entry Fee \$30 per class. Champion and reserve awarded.

11. Gleneayre 2' Hunter Division Over Fences

12. Gleneayre 2' Hunter Division Over Fences

13. Gleneayre 2' Hunter Division Under Saddle

14. \$1,000 Gleneayre 2' Hunter Derby

A two round Derby at 2'. First round will be a classic hunter course to be judged on style and brilliance. The top twelve from the first round will return for a second-round handy hunter course to be judged on style, brilliance, and handiness. Horse/rider combination may not cross enter into any other Derby. Ribbons and \$1,000. prize money to be distributed to the top twelve riders. Entry fee \$75.

Gleneayre Pleasure Division – Open to all in English tack. To be judged on manners, suitability and performance. Entry Fee: \$30 per class. Champion and Reserve awarded.

15. Gleneayre English Pleasure

16. Gleneayre Bridle Path Hack

17. Gleneayre Hunter Hack – To be judged at the walk, trot and canter both ways of the ring. Will be asked to perform individually over two crossrails.

2'6" Hunter Division Over Fences – Open to horses and ponies. Fences 2'6" in height. Entry Fee: \$30.00 per class. Champion and Reserve awarded.

18. 2'6" Hunter Division Over Fences

19. 2'6" Hunter Division Over Fences

20. 2'6" Hunter Division Under Saddle

3' Hunter Division Over Fences – Open to horses and ponies. Fences 3' in height. Entry Fee: \$30 per class. Champion and Reserve awarded.

21. 3' Hunter Division Over Fences

22. 3' Hunter Division Over Fences

23. 3' Hunter Division Under Saddle

Horse Show and Hunter Derby Specifications

24. \$5,000 GOSHEN HILL 2'6" HUNTER DERBY – To be shown in the Main Ring.

- Open to all, may be ridden by a Professional, Junior or Amateur. Horse/rider combination may not cross enter into any other Derby.
- ENTRY FEE: \$150
- Cooler for the winner, ribbons and \$5,000 prize money distributed to the top twelve horses.
- \$500 Junior/Amateur Bonus sponsored by Summerhouse. To be awarded to the top four scoring horses ridden by a Junior or an Adult Amateur.
- Fences not to exceed 2'6", with option fences to 2'9".

FIRST ROUND: The first round shall be judged on performance, hunter pace, jumping style, quality and substance, and movement. After the judge(s)' base score is given, one (1) point will be added for each high option fence jumped. The Option Bonus Score of one additional point must be awarded even if there is a refusal, rail down or loss of good jumping style at that higher height option fence, providing that the horse does jump the higher height option fence. The top twelve horses will be invited to return for the second round in reverse order of scores.

SECOND ROUND: The second round shall be judged on performance, hunter pace, jumping style, quality and substance, movement, brilliance and handiness. Handiness is defined as ground saving movement without adversely affecting performance or style. Handiness and brilliance are taken into account in the judges' base score. After the judge(s)' base score is given, one (1) point will be added for each high option fence jumped. The Option Bonus Score of one additional point must be awarded even if there is a refusal, rail down or loss of good jumping style at that higher height option fence, providing that the horse does jump the higher height option fence. The total scores from each round will be added together to obtain the final score for each horse.

25. \$7,500 ARTHUR H. THOMAS 3' HUNTER DERBY – To be shown in the Main Ring.

- Open to all, may be ridden by a Professional, Junior or Amateur. Horse/rider combination may not cross enter into any other Derby.
- ENTRY FEE: \$200
- Cooler for the winner, ribbons and \$7,500 prize money distributed to the top twelve horses.
- \$1,000 Junior/Amateur Bonus sponsored by Summerhouse. To be awarded to the top four scoring horses ridden by a Junior or an Adult Amateur.
- Fences not to exceed 3', with option fences to 3'3".

FIRST ROUND: The first round shall be judged on performance, hunter pace, jumping style, quality and substance, and movement. After the judge(s)' base score is given, one (1) point will be added for each high option fence jumped. The Option Bonus Score of one additional point must be awarded even if there is a refusal, rail down or loss of good jumping style at that higher height option fence, providing that the horse does jump the higher height option fence. The top twelve horses will be invited to return for the second round in reverse order of scores.

SECOND ROUND: The second round shall be judged on performance, hunter pace, jumping style, quality and substance, movement, brilliance and handiness. Handiness is defined as ground saving movement without adversely affecting performance or style. Handiness and brilliance are taken into account in the judges' base score. After the judge(s)' base score is given, one (1) point will be added for each high option fence jumped. The Option Bonus Score of one additional point must be awarded even if there is a refusal, rail down or loss of good jumping style at that higher height option fence, providing that the horse does jump the higher height option fence. The total scores from each round will be added together to obtain the final score for each horse.

\$1,000 Busiest Trainer Award: Awarded both Saturday and Sunday.

Awarded to the person who is declared as trainer on the most pre-entered horses that compete on that show day and does indeed train those horses at the show. One winner will be chosen on Saturday, and another winner will be chosen on Sunday.

Prize Money Specifications

Awards	First	Second	Third	Fourth	Fifth	Sixth	Seventh	Eighth	Ninth	Tenth	Eleventh	Twelfth
Crossrail Derby \$500	\$145.00	\$105.00	\$70.00	\$42.50	\$30.00	\$25.00	\$20.00	\$16.00	\$15.00	\$14.00	\$10.00	\$7.50
2' Hunter Derby \$1,000	\$290.00	\$210.00	\$140.00	\$85.00	\$60.00	\$50.00	\$40.00	\$32.00	\$30.00	\$28.00	\$20.00	\$15.00
2'6" Hunter Derby \$5,000	\$1,450.00	\$1,050.00	\$700.00	\$425.00	\$300.00	\$250.00	\$200.00	\$160.00	\$150.00	\$140.00	\$100.00	\$75.00
2'6" Junior Amateur Bonus \$500	\$250.00	\$125.00	\$75.00	\$50.00								
3' Hunter Derby \$7,500	\$2,175.00	\$1,575.00	\$1,050.00	\$637.50	\$450.00	\$375.00	\$300.00	\$240.00	\$225.00	\$210.00	\$150.00	\$112.50
3' Junior Amateur Bonus \$1000	\$500.00	\$250.00	\$150.00	\$100.00								



★ \$1,000 Busiest Trainer Award ★

Awarded both Saturday and Sunday!

Awarded to the person who is declared as trainer with the most pre-entered horses that compete on that show day and does indeed train those horses at the show. One winner will be chosen on Saturday, and another winner will be chosen on Sunday.

★ Junior Amateur Bonus ★

\$500 for the 2'6" Hunter Derby

\$1,000 for the 3' Hunter Derby

Awarded to the top 4 scoring amateur/junior riders in the derby.



Gleneayre Horse Show and Hunter Derby

November 1 & 2, 2025

Gleneayre Farm - 573 Eayrestown Rd, Lumberton, NJ 08048

Name of Horse or Pony

Age

Height

Size

H S M L

Color

Sex

Name of Rider

Type

Age

Class Numbers

Jr Am Pro

Owner / Agent

Rider One

Rider Two

Trainer

Junior	Amateur	Pro	Junior	Amateur	Pro	Junior	Amateur	Pro	Junior	Amateur	Pro
Name			Name			Name			Name		
Address			Address			Address			Address		
City, State, Zip			City, State, Zip			City, State, Zip			City, State, Zip		
Phone			Phone			Phone			Phone		
Birthdate			Birthdate			Birthdate			Birthdate		
Email			Email			Email			Email		
Signature			Signature			Signature			Signature		

RELEASE

ASSUMPTION OF RISK, WAIVER, AND INDEMNIFICATION

This document waives important legal rights. Read it carefully before signing. I AGREE in consideration for my participation in this Competition (Gleneayre Horse Show) to the following: I agree that I choose to participate voluntarily in the Competition with my horse, as a rider, driver, handler, vaulter, longeur, lessee, owner, agent, coach, trainer, or as parent or guardian of a junior exhibitor. I am fully aware and acknowledge that horse sports and the Competition involve inherent dangerous risks of accident, loss and serious bodily injury including broken bones, head injuries, trauma, pain, suffering, or death ("Harm"). I AGREE to release the Competition, Gleneayre Equestrian Program, the Competition Committee, Gleneayre Farms, Inc., Antonio Spagoli Trust, and Ellen J. Healey individually. I AGREE to expressly assume all risks of Harm to me or my horse, including Harm resulting from the negligence of the Competition or the above named persons individually, and to hold them harmless with the respect to claims for Harm to me or my horse and for claims made by others for my Harm caused by me or my horse at the Competition. I have read the Competition Rules about protective equipment and I understand that I am entitled to wear protective equipment without penalty, and I acknowledge that the Competition strongly encourages me to do so while WARNING that no protective equipment can guard against all injuries. If I am a parent or guardian of a junior exhibitor, I consent to the child's participation and AGREE to assume all of the obligations of this Release on the child's behalf. I AGREE that Competition Committee, Gleneayre Farms, Inc., Antonio Spagoli Trust, and Gleneayre Equestrian Program as used above includes all of the officials, officers, directors, employees, agents, personnel, volunteers, and affiliated organizations. I represent that I have the requisite training, coaching and abilities to safely compete in this Competition.

MEDIA AGREEMENT

I hereby authorize Gleneayre Equestrian Program to record, tape, film, and photograph, digitize and/or otherwise preserve in permanent form, my, or my child's name, likeness, image, biographical material, voice and/or performance, while mounted at any time/anywhere on the competition event grounds. Gleneayre Farm, Inc. Horse Show Committee, and officials, make no representation or warranty, express or implied, about any protective equestrian helmet, and illustration, promotional purposes, and/or educational distribution as deemed fit by Gleneayre Equestrian Program. I also release the Gleneayre Equestrian Program and its officials, officers, directors, employees, agents, and employees from any and all claims based on my, or my child's participation or use of such recordings, tapes, films, photographs and/or digitized images, and agree to indemnify without limitation or liability and hold the Gleneayre Equestrian Program harmless from any and all claims based on allegations of copyright infringement from my, or my child's performance.

HELMET REGULATION

All riders, youth and adult, must wear a properly fitting equestrian helmet, passing or surpassing current applicable ASTM/SEI (American Society for Testing Materials/Safety Equipment Institute) standards, with chin strap secured, while mounted at any time/anywhere on the competition event grounds. Gleneayre Farm, Inc. Horse Show Committee, and officials, make no representation or warranty, express or implied, about any protective equestrian helmet, and cautions riders that death or serious injury may result despite wearing such equestrian helmet as all equestrian sports involve inherent dangerous risk and no helmet can protect against all foreseeable injuries. For our youth riders under 18 years of age, it is the responsibility of the parent or the guardian to see to it that the equestrian helmet worn complies with appropriate safety standards for protective headgear intended for equestrian use and is properly fitted and in good condition. Riders over age 18 are responsible for their equestrian helmet complying with the standards. Gleneayre Farm, Inc., and/or Show Committee, and officials are not responsible for checking equestrian helmet for such compliance. I, the undersigned rider, parent/guardian, understand that I am responsible to verify that the equestrian's riding helmet complies with appropriate safety standards for protective headgear intended for equestrian use. I further attest that the helmet is an ASTM/SEI approved equestrian riding helmet, properly fitted to the specific rider, and in good condition.

Parent/Guardian

Print Name

Signature

Emergency Contact #

SHOW FEES

Office/EMT:	\$50
Post Entry Fee: (After 11/1)	\$30
Closeout Service:	\$30

Please Make Checks Payable To
Gleneayre Equestrian Program

Driving Directions

Gleneayre Farm - 573 Eayrestown Road, Lumberton NJ, 08048

From Rt.537 West

Rt. 206 South to Rt. 38 to jug-handle (Eayrestown/Mt. Holly Business District). At stop, make left, cross over Rt. 38 (you are now on Eayrestown Rd.) and continue for approximately 2.5 miles. Pass the front entrance to Gleneayre Farm on your right, then turn right onto Bridge Road. Horse show entrance is 1000 feet on your right.

From Rt. 295

Exit 40 to 38 East (Moorestown-Mt. Holly) for approximately 5 miles and make a right at Masonville/Fostertown Rd. (2nd street from Prospectors Restaurant). Go through blinking light and take road for about 2.5 miles to light. Turn left at light (Main Street – Rt. 541). Turn right at first street (Bridge Rd. – Rt. 612 East). Follow Bridge Road for approximately 1 mile and the horse show entrance is on your left.

From NJ Turnpike

Exit 5 (Mt. Holly) to Rt. 541 South. Continue on Rt. 541 South bypass to Lumberton. Bear right on Rt. 541 South at the Burger King. Continue across Rt. 38 and follow to Village of Lumberton turning right at traffic light on Main Street (Rt. 541). Proceed approximately 1.5 miles after traffic light at Landing Street to left hand turn on Bridge Road. Follow Bridge Road for approximately 1 mile and the horse show entrance is on your left.

From Philadelphia and Camden – Ben Franklin Bridge

Rt. 30 in Camden to Rt. 38 East, continue to Lumberton, approximately 20 miles and make a right at traffic light on Masonville/Fostertown Rd. (2nd street from Prospectors Restaurant). Go through blinking light and take road for about 2.5 miles to light. Turn left at light (Main Street – Rt. 541). Turn right at first street (Bridge Rd. – Rt. 612 East). Follow Bridge Road for approximately 1 mile and the horse show entrance is on your left.



The advertisement features a large shield-shaped logo on the left with the word "Sentinel" in a bold, black font. Above the shield is the text "GUARDIAN OF EQUINE HEALTH®" and a "BLUE SEAL" logo. Below the shield is the slogan "It's our passion to protect yours.™". To the right of the logo, a row of seven colorful bags of Sentinel horse supplements is displayed. The bags are labeled: "Sentinel GROW & BUILDS GX", "Sentinel LIFETIME LT", "Sentinel PERFORMANCE LS", "Sentinel SENIOR SR", "Sentinel ACTIVE SENIOR AS", and "Sentinel HEALTH EL". Each bag features a different color and an image of a horse.

Event Map

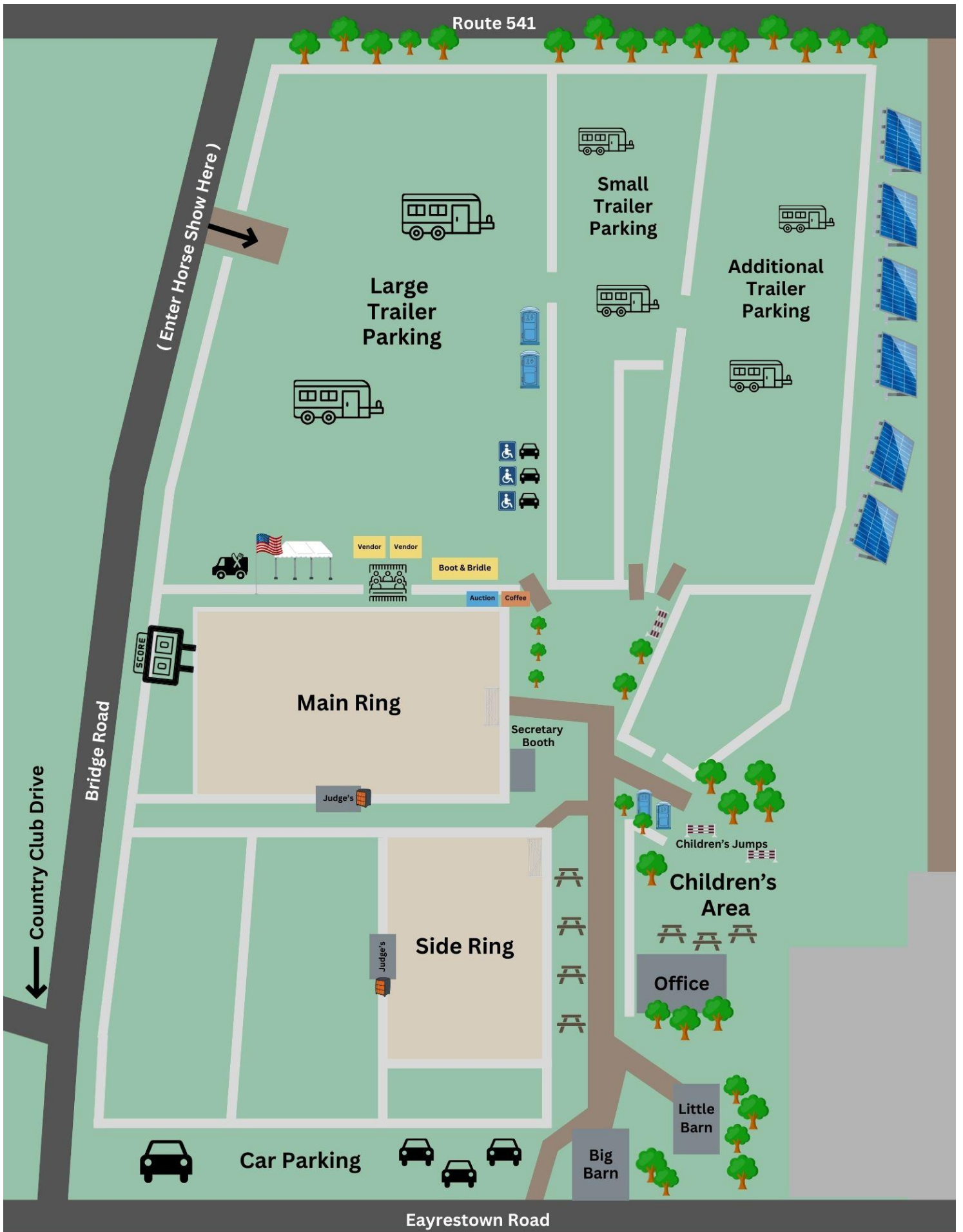



Thank You to Our GEP Sponsors and Partners!

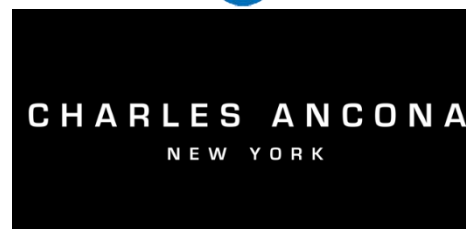



Thank You to Our GEP Sponsors and Partners!



GEORGE CUMMINGS
732-610-9379
-EMS FOR EVENTS-
CPR/FA Instructor - AHA ASHI
EMT Instructor - NJ, NREMT
EMS Safety, Heads Up - Clinician,
CEVO 4, PHTLS, PEARS
Safe Sport Certified
concertsupportservices@gmail.com
www.concertsupportservices.com

Goshen Hill

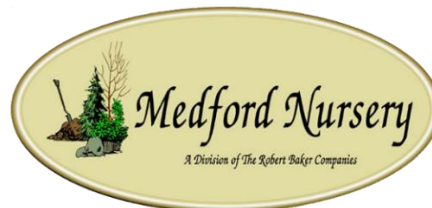
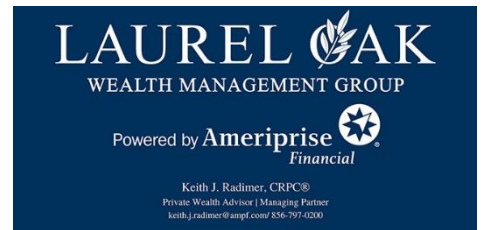



Thank You to Our GEP Sponsors and Partners!

Panetta Show Services

Nathan Panetta
Phone: (603) 748-1027
E-mail: Nathanpanetta@yahoo.com



Paws and Rewind

Every Ride. Every Ring.

Find Your Show Photos: www.pawsandrewind.com
Facebook: /pawsandrewindllc Instagram: @pawsandrewindllc

PAPARONE
Builders of Fine Homes & Communities

THE
PLAID HORSE

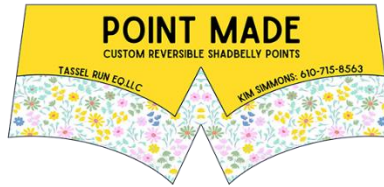

**ROBINSON
RIDGEN**

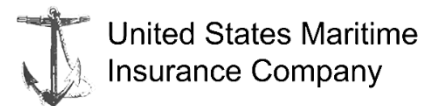



Thank You to Our GEP Sponsors and Partners!





ARTHUR H THOMAS

**The 3' Derby was generously
sponsored in part by
Arthur H. Thomas Companies**

Thomas
Scientific

LaMotte

CANNON
INSTRUMENT COMPANY

Serving the Sciences Since 1900

EAST COAST EQUINE

**TED MAZZARISI, D.V.M.
191 ROUTE 545**

CHESTERFIELD, NJ 08515

OFFICE: (609)298-0786

FAX: (609)298-3097

CELL: (732)757-7521



EQUINE VETERINARY PRACTICE

SPECIALIZING IN PERFORMANCE HORSE

LAMENESS

To View our services, staff, facility, related links, and
FAQs, please visit our website at ECEquine.com

PAPARONE

Builders of Fine Homes & Communities



Bruce Paparone Inc. is a new home builder in Southern New Jersey, building single family homes in Burlington and Gloucester counties.

Paparone is widely recognized for commitment to superb craftsmanship, technical excellence, and devotion to complete homeowner satisfaction.

We are now building new homes in Evesham Township, Medford, Moorestown, Washington Township, West Deptford and our 55+ Active Adult Community in Mantua Township (Sewell).

PAPARONEHOMES.COM

Goshen Hill



CRESSET.

Cresset is a Proud Sponsor of the Gleneayre Equestrian Program

Cresset refers to Cresset Capital Management, CP Parent, LLC, and all of their respective subsidiaries and affiliates. Cresset Asset Management, LLC, also conducting advisory business under the name of Cresset Sports & Entertainment, provides investment advisory, family office, and other services to individuals, families, and institutional clients. Cresset Partners, LLC, provides investment advisory services strictly to investment vehicles investing in private equity, real estate, and other investment opportunities. Cresset Asset Management, LLC, and Cresset Partners, LLC, are SEC registered investment advisors.



THE MORE REWARDING WAY
TO MANAGE RISK

LEARN MORE AT ALLIANT.COM

WSJ FOUNDATION

Help for Healing

